

\$644,780 - 7829 Allure Drive, Melbourne

MLS® #1029530

\$644,780

3 Bedroom, 5.00 Bathroom, 2,413 sqft
Residential on 0.09 Acres

Reeling Park, Melbourne, FL

This elegant home features a great room with open kitchen/cafe overlooking the lanai and courtyard, and master bedroom on the first floor. The second floor offers two bedrooms with walk-in closets and two baths. Make this Soria II your dream home featuring its Bonus Room with Door and Bath 4. This home also features a waterview.

Built in 2024

Essential Information

MLS® #	1029530
Price	\$644,780
Bedrooms	3
Bathrooms	5.00
Full Baths	4
Half Baths	1
Square Footage	2,413
Acres	0.09
Year Built	2024
Type	Residential
Sub-Type	Single Family Residence
Status	Active

Community Information

Address	7829 Allure Drive
Area	217 - Viera West of I 95
Subdivision	Reeling Park
City	Melbourne

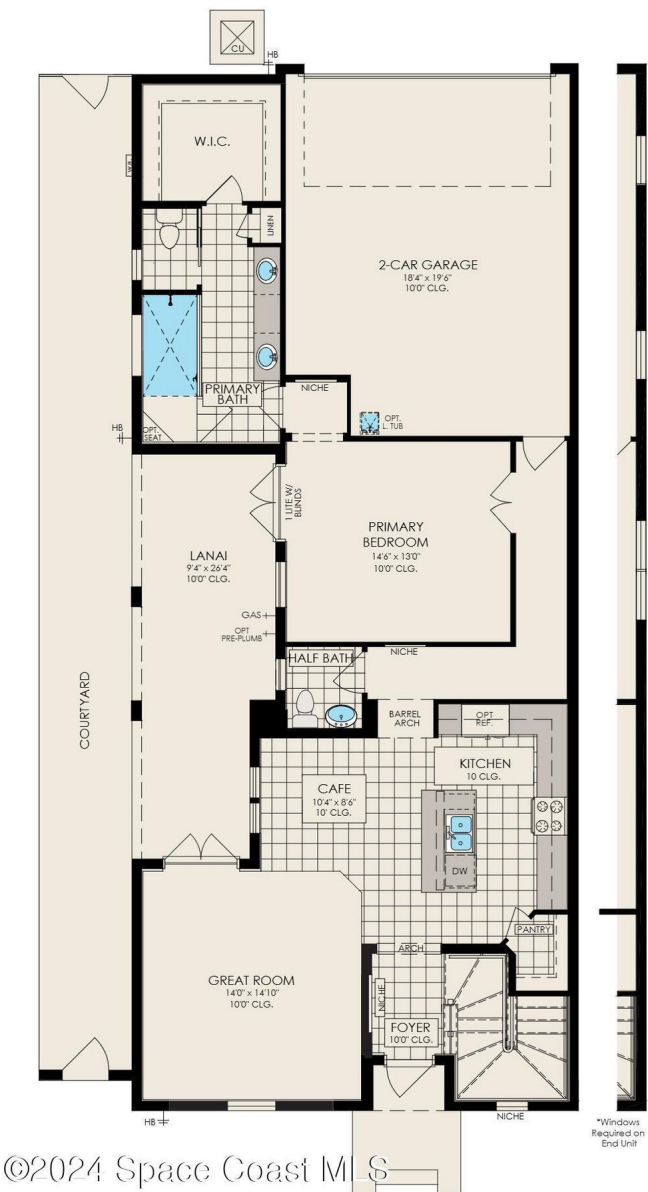

County	Brevard
State	FL
Zip Code	32940

Amenities

Utilities	Other
Parking	Attached, Garage
# of Garages	2

Interior

Interior Features	Entrance Foyer, Pantry, Primary Bathroom - Shower No Tub, Primary Downstairs, Split Bedrooms, Walk-In Closet(s)
Appliances	Convection Oven, Dishwasher, Gas Range
Heating	Central
Cooling	Central Air
# of Stories	2

Exterior

Exterior	Block, Stucco, Other
Exterior Features	Courtyard
Lot Description	Other
Construction	Block, Stucco, Other

School Information

Elementary	Quest
Middle	Viera Middle School
High	Viera

Additional Information

HOA Fees	585
HOA Fees Freq.	Quarterly

Listing Details

Listing Office	Viera Builders Realty, Inc.
----------------	-----------------------------

The information being provided by the Space Coast Association of REALTORS® is exclusively for consumers' personal, non-commercial use, and it may not be used for any purpose other than to identify prospective properties consumers may be interested in purchasing. The data is deemed reliable but is not guaranteed accurate by the MLS.