

\$397,000 - 313 Polaris Drive, Satellite Beach

MLS® #1057686

\$397,000

3 Bedroom, 1.00 Bathroom, 1,604 sqft
Residential on 0.17 Acres

South Patrick Park 1st Add, Satellite Beach,
FL

Unbelievable deal BEACHSIDE in Satellite for a 3 bedroom home! Roof is new (Nov 2024), 2025 new main electric meter box and mast, new interior main lug electric panel, two big rooms not included in sq footage, no carpeting, new luxury vinyl planking in bedrooms, new paint inside and out, newly landscaped. Huge fenced yard with room for a massive pool and room to customize. Owner will consider private financing. Next to the best Beachside Schools - Elementary, Middle and High School - all walking distance!

Built in 1963

Essential Information

MLS® #	1057686
Price	\$397,000
Bedrooms	3
Bathrooms	1.00
Full Baths	1
Square Footage	1,604
Acres	0.17
Year Built	1963
Type	Residential
Sub-Type	Single Family Residence
Status	Active

Community Information

Address 313 Polaris Drive

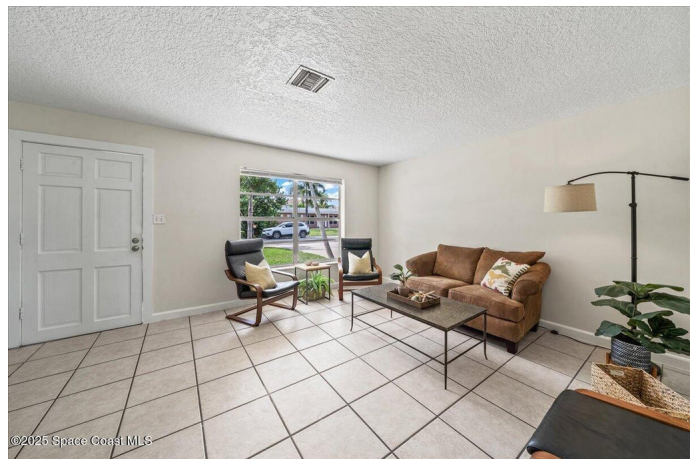

Area	382-Satellite Bch/Indian Harbour Bch
Subdivision	South Patrick Park 1st Add
City	Satellite Beach
County	Brevard
State	FL
Zip Code	32937

Amenities

Utilities	Electricity Connected, Water Connected
Parking	Garage
# of Garages	1

Interior

Heating	Electric
Cooling	Central Air
# of Stories	1

Exterior

Exterior	Block
Lot Description	Sprinklers In Front
Construction	Block

School Information

Elementary	Holland
Middle	DeLaura
High	Satellite

Listing Details

Listing Office	Britton Group, Inc.
----------------	---------------------

The information being provided by the Space Coast Association of REALTORS® is exclusively for consumers' personal, non-commercial use, and it may not be used for any purpose other than to identify prospective properties consumers may be interested in purchasing. The data is deemed reliable but is not guaranteed accurate by the MLS.