$545,700 - 1067 Signet, APOLLO BEACH

MLS® #O6287452

$545,700
4 Bedroom, 4.00 Bathroom, 2,410 sqft
Residential on 0.25 Acres

MIRABAY, APOLLO BEACH, FL

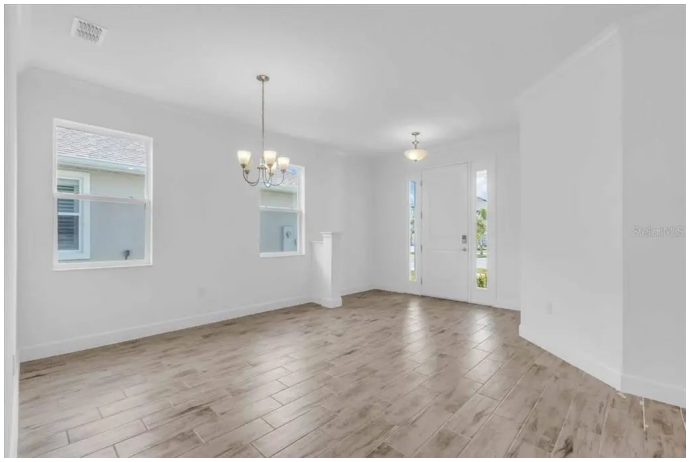

Move in ready- live in an area known for some of the world's most beautiful beaches and a short car ride away from Tampa Bay, Clearwater and St. Pete. Our beautiful Sebring plan gives you the main bedroom on the first floor. The oversized laundry room on the first floor allows more space for storage. Speaking of more space, this Sebring plan also has a 3-car garage! The second floor provides 3 more bedrooms and two generous sized bathrooms. This home is designed for both relaxation and productivity. The open-concept floor plan seamlessly connects the living, and kitchen areas, creating a welcoming space for family gatherings and entertaining. The gourmet kitchen is a chefâ€™s dream, equipped with double ovens, high-quality appliances, and a center island that comfortably seats several people, making it the true heart of the home. This is a must see!

Built in 2024

Essential Information

MLS® #	O6287452
Price	$545,700
Bedrooms	4
Bathrooms	4.00
Full Baths	3
Half Baths	1
Square Footage	2,410
Acres	0.25

Year Built	2024
Type	Residential
Sub-Type	Single Family Residence
Status	Pending

Community Information

Address	1067 Signet
Area	Apollo Beach / Ruskin
Subdivision	MIRABAY
City	APOLLO BEACH
County	Hillsborough
State	FL
Zip Code	33572

Amenities

Amenities	Clubhouse, Gated, Pool
# of Garages	3

Interior

Interior Features	Crown Molding, Eating Space In Kitchen, Kitchen/Family Room Combo, Primary Bedroom Main Floor, Thermostat, Walk-In Closet(s)
Appliances	Built-In Oven, Cooktop, Dishwasher, Disposal, Microwave, Range Hood
Heating	Electric, Heat Pump
Cooling	Central Air

Exterior

Exterior Features	Hurricane Shutters, Irrigation System, Sidewalk, Sliding Doors
Roof	Shingle
Foundation	Slab

School Information

Elementary	Apollo Beach-HB
Middle	Eisenhower-HB
High	Lennard-HB

Additional Information

Date Listed	March 6th, 2025
Days on Market	239
Zoning	AE

Listing Details

Listing Office PARK SQUARE REALTY

All listing information is deemed reliable but not guaranteed and should be independently verified through personal inspection by appropriate professionals. Listings displayed on this website may be subject to prior sale or removal from sale; availability of any listing should always be independently verified.Listing information is provided for consumer personal, non-commercial use, solely to identify potential properties for potential purchase; all other use is strictly prohibited and may violate relevant federal and state law.Listing data comes from My Florida Regional MLS DBA Stellar MLS.

Listing information last updated on November 5th, 2025 at 7:39am EST