$542,150 - 5126 Sea Branch Avenue, APOLLO BEACH

MLS® #TB8425542

$542,150
4 Bedroom, 3.00 Bathroom, 2,733 sqft
Residential on 0.13 Acres

WATERSET, APOLLO BEACH, FL

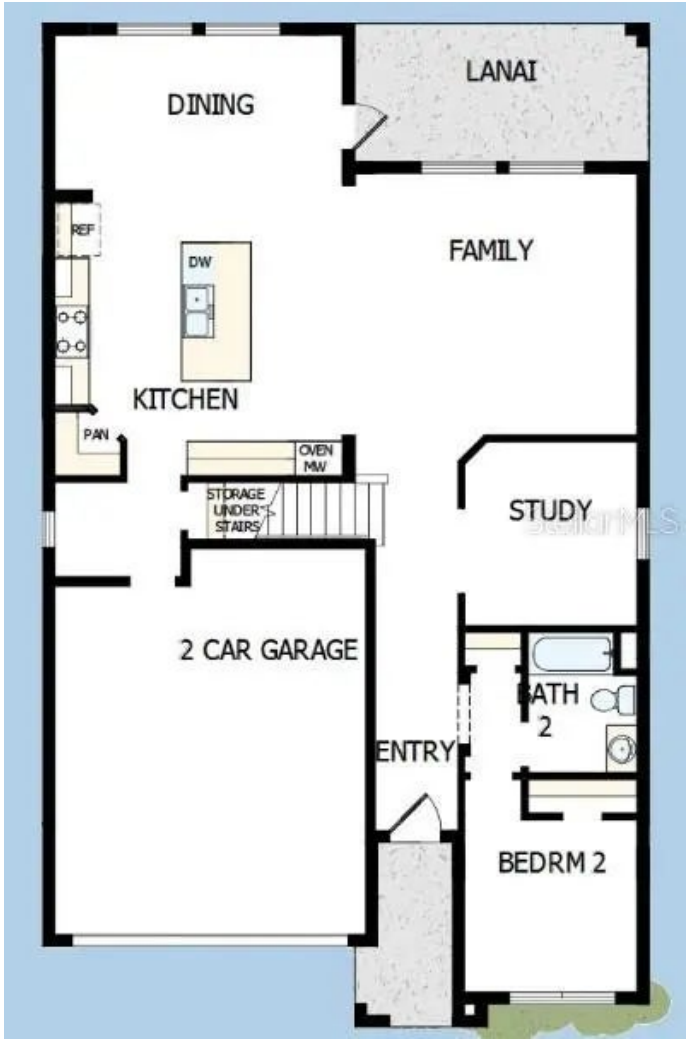

Under Construction. Welcome to the Bradson floorplan by David Weekley Homes, where thoughtful design meets everyday comfort. This spacious two-story home offers 2,733 square feet, 4 bedrooms, 3 bathrooms, and an enclosed study with stylish French doorsâ€”ideal for a private home office or quiet retreat.
The main living area showcases an upgraded gourmet kitchen with sleek quartz countertops, seamlessly flowing into the open dining and family roomâ€”perfect for entertaining or relaxing. Beautiful laminate flooring throughout the first floor and 8-foot doors create an elegant, airy atmosphere.
Step outside to a generous lanai, extending your living space and providing the perfect spot for outdoor dining, morning coffee, or gatherings with friends.
Upstairs, youâ€™ll find a spacious Ownerâ€™s Retreat designed for relaxation, complete with a luxurious Super Shower in the en suite bath. A versatile retreat area offers additional space for a media room, playroom, or second living area.
Located in the sought-after Waterset community in Apollo Beach, youâ€™ll enjoy resort-style amenities, scenic trails, and convenient access to the best of the Gulf Coast. Every Bradson home includes the David Weekley Homes 1-2-10 Builderâ€™s Warranty, giving you confidence and peace of mind for years to come.
Ready to make this exceptional home yours?

Schedule your private tour today! **Purchase a select David Weekley Quick Move-in Home from November 1st â€“ November 30th, 2025, qualified buyers may be eligible for a starting rate as low as 3.99% (4.271% APR) when the home purchase is financed with a conventional 7/6 adjustable-rate mortgage home loan from our preferred lender!

Built in 2025

Essential Information

MLS® #	TB8425542
Price	$542,150
Bedrooms	4
Bathrooms	3.00
Full Baths	3
Square Footage	2,733
Acres	0.13
Year Built	2025
Type	Residential
Sub-Type	Single Family Residence
Style	Craftsman, Florida
Status	Active

Community Information

Address	5126 Sea Branch Avenue
Area	Apollo Beach / Ruskin
Subdivision	WATERSET
City	APOLLO BEACH
County	Hillsborough
State	FL
Zip Code	33572

Amenities

Amenities	Basketball Court, Clubhouse, Fence Restrictions, Fitness Center, Park, Pickleball Court(s), Playground, Pool, Recreation Facilities, Tennis Court(s), Trail(s)
Parking	Driveway, Garage Door Opener

# of Garages	2

Interior

Interior Features	High Ceilings, In Wall Pest S Floorplan, Solid Surface Cou
Appliances	Built-In Oven, Cooktop, Di Microwave, Range Hood
Heating	Electric, Heat Pump
Cooling	Central Air

Exterior

Exterior Features	Hurricane Shutters, Irrigation
Lot Description	Landscaped, Sidewalk
Roof	Shingle
Foundation	Slab

School Information

Elementary	Doby Elementary-HB
Middle	Eisenhower-HB
High	East Bay-HB

Additional Information

Date Listed	September 8th, 2025
Days on Market	56
Zoning	PD

Listing Details

Listing Office	WEEKLEY HOMES REALTY COMPANY

All listing information is deemed reliable but not guaranteed and should be independently verified through personal inspection by appropriate professionals. Listings displayed on this website may be subject to prior sale or removal from sale; availability of any listing should always be independently verified.Listing information is provided for consumer personal, non-commercial use, solely to identify potential properties for potential purchase; all other use is strictly prohibited and may violate relevant federal and state law.Listing data comes from My Florida Regional MLS DBA Stellar MLS.

Listing information last updated on November 5th, 2025 at 7:39am EST